UWI
ST. AUGUSTINE CAMPUS

SIR ARTHUR LEWIS INSTITUTE OF SOCIAL AND ECONOMIC STUDIES

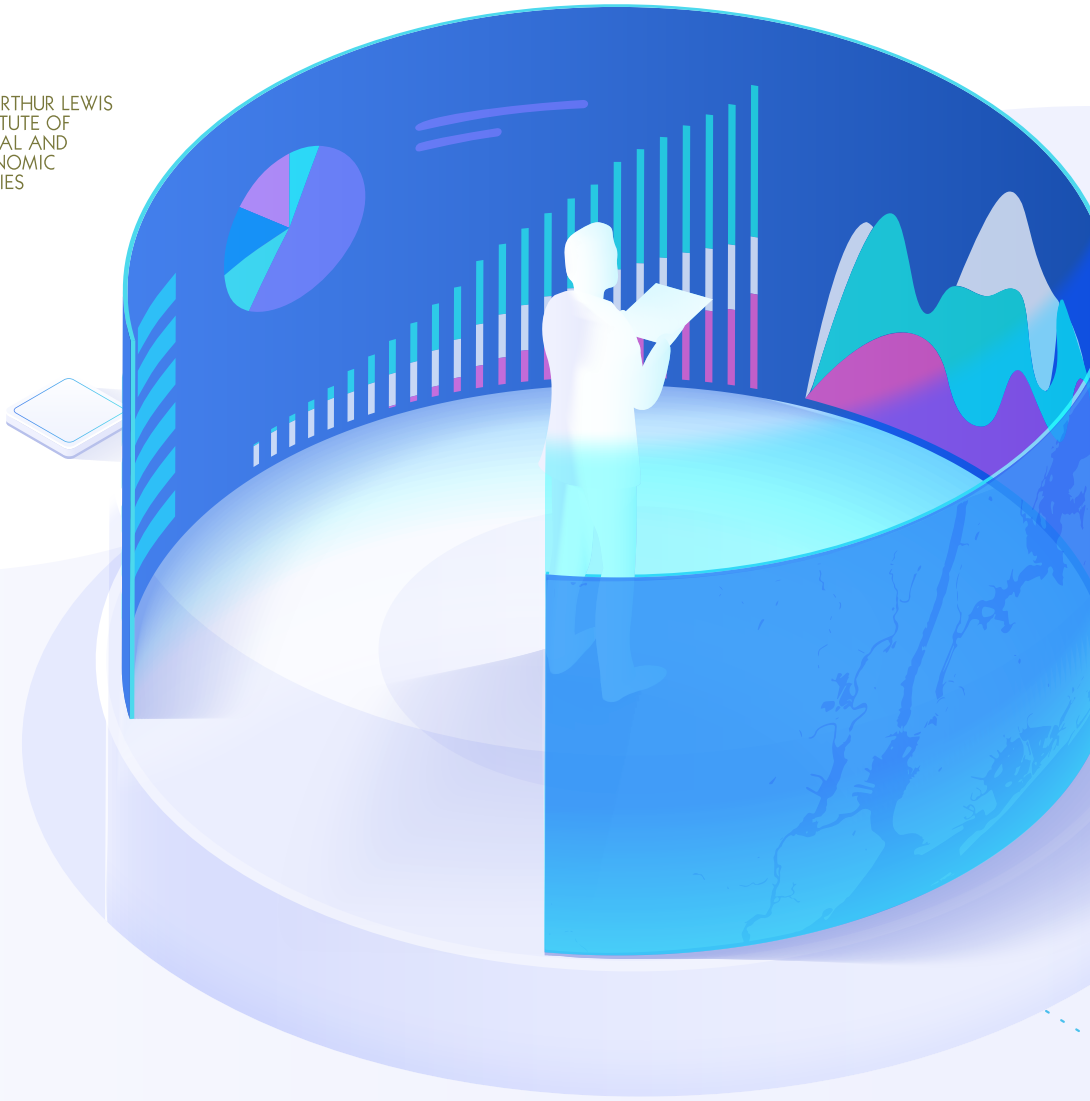

Strengthening National Statistics for Sustainable Development through Gendered Lenses

Friday 29th April, 2022 | 9:00 am

PROGRAMME SCHEDULE

Welcome

Ms. Alicia Shepherd (Chair)

Graduate, MSc. Development Statistics, Sir Arthur Lewis Institute of Social and Economic Studies.

Opening Remarks

Dr. Godfrey St. Bernard

Director (Ag), Sir Arthur Lewis Institute of Social and Economic Studies, The UWI, St. Augustine

Introduction of Presentation Segment & Presenters

Ms. Alicia Shepherd (Chair)

Graduate, MSc. Development Statistics, Sir Arthur Lewis Institute of Social and Economic Studies.

PRESENTATIONS:

Mainstreaming gender in development policies in the Caribbean

Dr. Leith Dunn

Honorary Research Fellow, Institute for Gender and Development Studies (IGDS), Mona Unit, The University of the West Indies, Mona

Understanding gender as a cross-cutting concept shaping the CARICOM Statistics Agenda in the 2020s and beyond - Work put in place in Statistics and the Way Forward

Dr. Philomen Harrison

Project Director, Regional Statistics, CARICOM

Mainstreaming gender in the collection of statistics pertaining to violence against women and girls

Ms. Isiuwa Iyahen

Deputy Representative, UN Women Multi-Country Office (MCO) – Caribbean

Mainstreaming gender in the collection of statistics pertaining to the valuation of women's work and contributions to the national economy

Dr. Asha Kambon

Consultant, Assessor and Trainer in the Macro Socio Economic Assessment of Disasters and the Identification of the Needs for Recovery

Mainstreaming gender in the collection of statistics pertaining to household livelihood and living conditions

Dr. Theresa Rajack-Talley

Vice Provost, Equity and Inclusion, Full Professor, Pan-African Studies, Graduate Faculty, Sociology & Anthropology, Dalhousie University

Development policy, masculinities research and the role of statistical data

Dr. Peter Weller

Consultant Community and Clinical Psychologist

Panel Discussion & Question and Answer Segment

Ms. Alicia Shepherd (Chair)

Vote of Thanks

Mrs. Taresa Best-Downes

Episcopal Delegate for Youth, Catholic Youth Commission, Archdiocese of Port of Spain

Closing Remarks

Ms. Alicia Shepherd (Chair)